OPERATIONAL STATUS OF THE QUEENSLAND ROAD NETWORK

Queensland Government

As At: 11:51 AM 23/05/2013

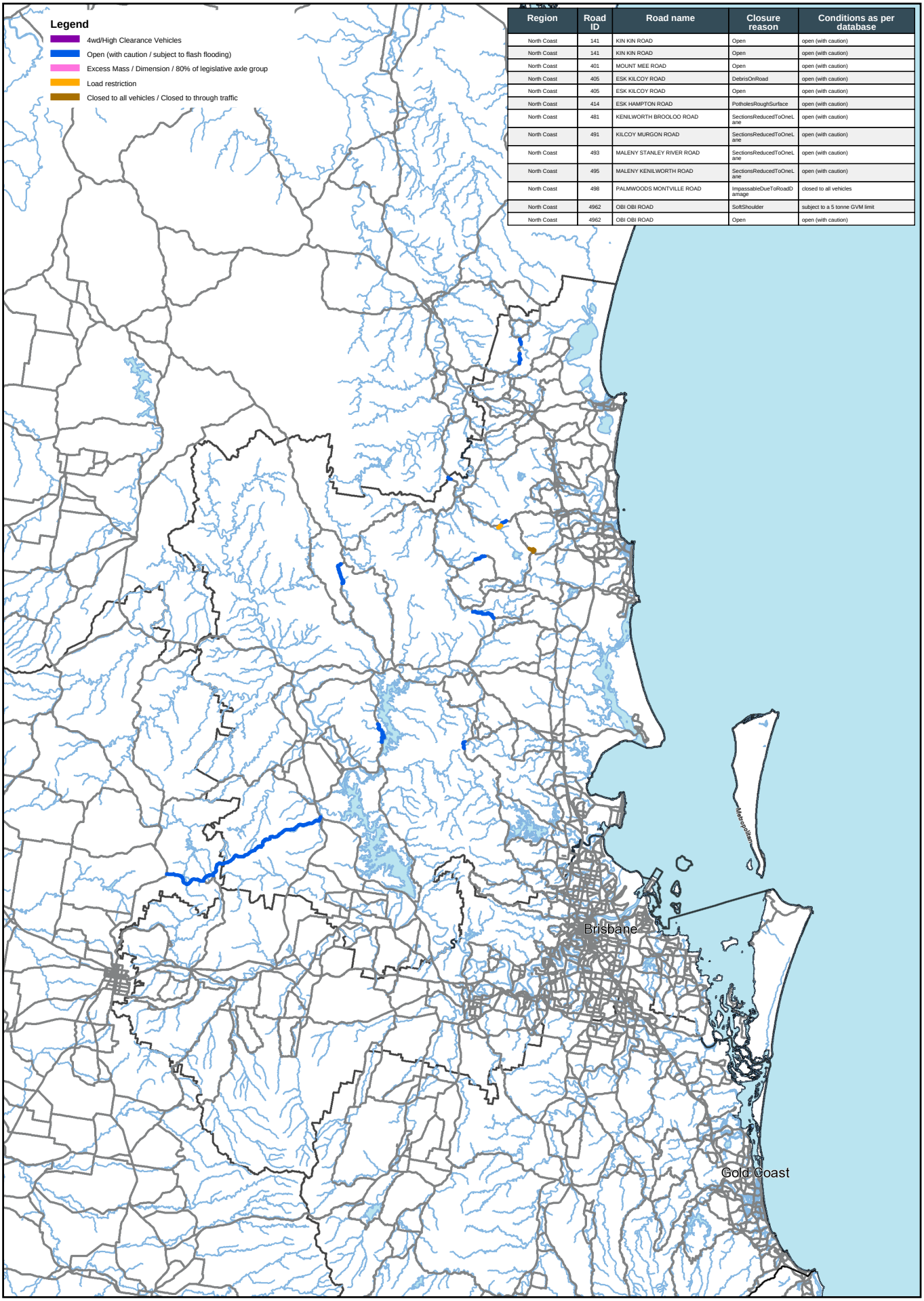

Region	Road ID	Road name	Closure reason	Conditions as per database
North Coast	141	KIN KIN ROAD	Open	open (with caution)
North Coast	141	KIN KIN ROAD	Open	open (with caution)
North Coast	401	MOUNT MEE ROAD	Open	open (with caution)
North Coast	405	ESK KILCOY ROAD	DebrisOnRoad	open (with caution)
North Coast	405	ESK KILCOY ROAD	Open	open (with caution)
North Coast	414	ESK HAMPTON ROAD	PotholesRoughSurface	open (with caution)
North Coast	481	KENILWORTH BROOLOO ROAD	SectionsReducedToOneLane	open (with caution)
North Coast	491	KILCOY MURGON ROAD	SectionsReducedToOneLane	open (with caution)
North Coast	493	MALENY STANLEY RIVER ROAD	SectionsReducedToOneLane	open (with caution)
North Coast	495	MALENY KENILWORTH ROAD	SectionsReducedToOneLane	open (with caution)
North Coast	498	PALMWOODS MONTVILLE ROAD	ImpassableDueToRoadDamage	closed to all vehicles
North Coast	4962	OBI OBI ROAD	SoftShoulder	subject to a 5 tonne GVM limit
North Coast	4962	OBI OBI ROAD	Open	open (with caution)

The State of Queensland (including the Department of Transport and Main Roads) does not make any statement, representation, or warranty about the accuracy, currency, reliability, suitability for any purpose, or completeness of the information contained in this document/map. To the maximum extent possible, the State of Queensland disclaims all responsibility and all liability (including without limitation, liability in negligence) for all expenses, losses, damages and costs which you or anyone else might incur as a result of using this document/map or as a result of it being inaccurate or incomplete in any way and for any reason.